

Соло

Карпатские напевы

Е. Дербенко

Con moto,
improvisando

1

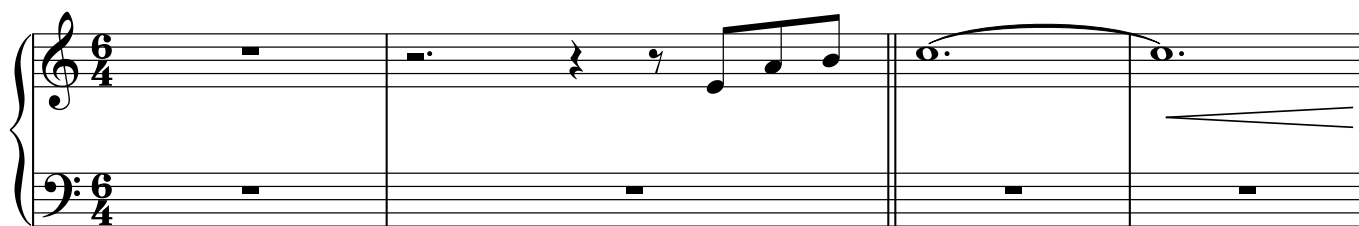

5

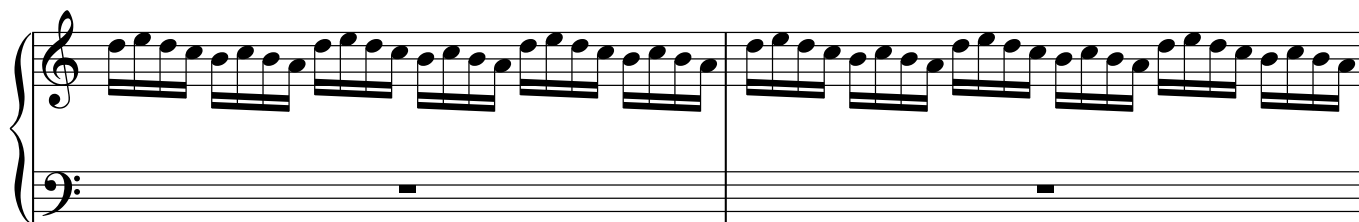

7

12

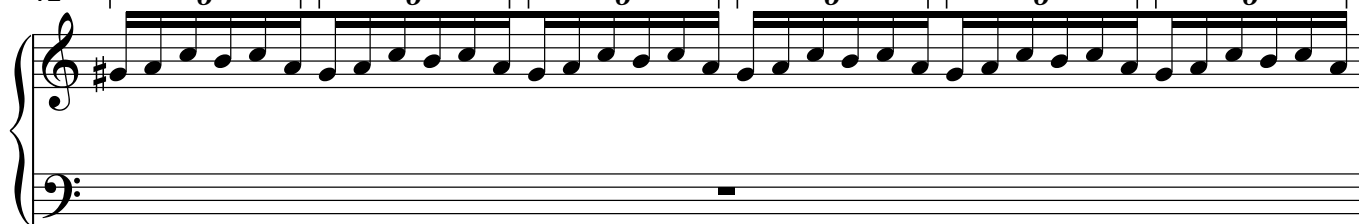

13

6 6 6 6 6 6

14

16

20 2

23

24

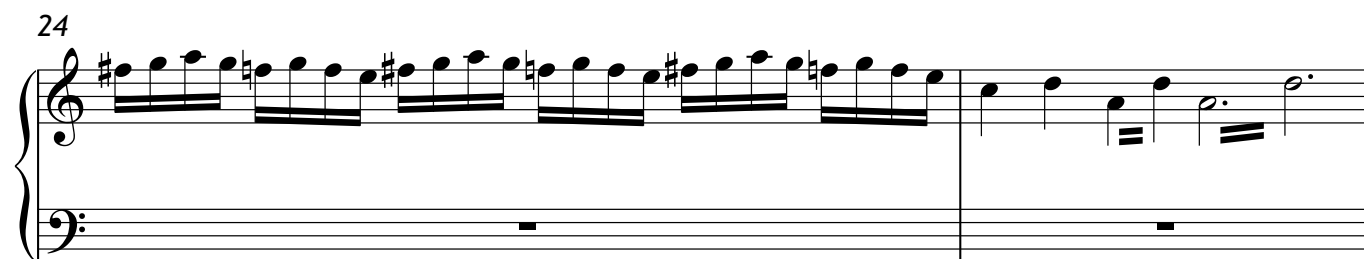

26

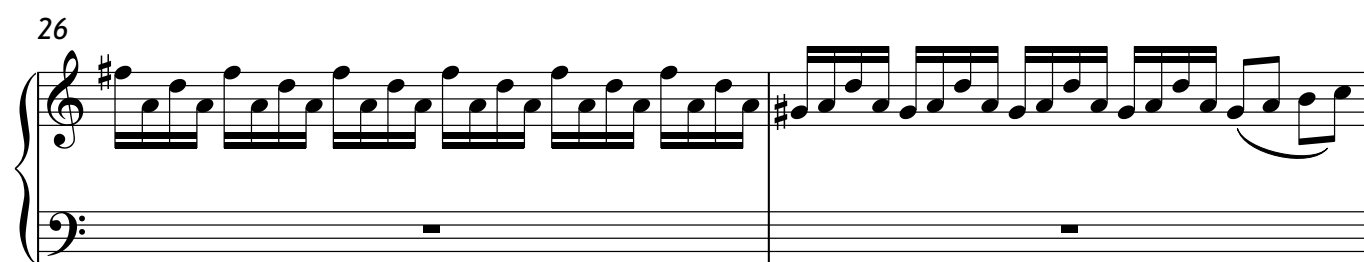

28

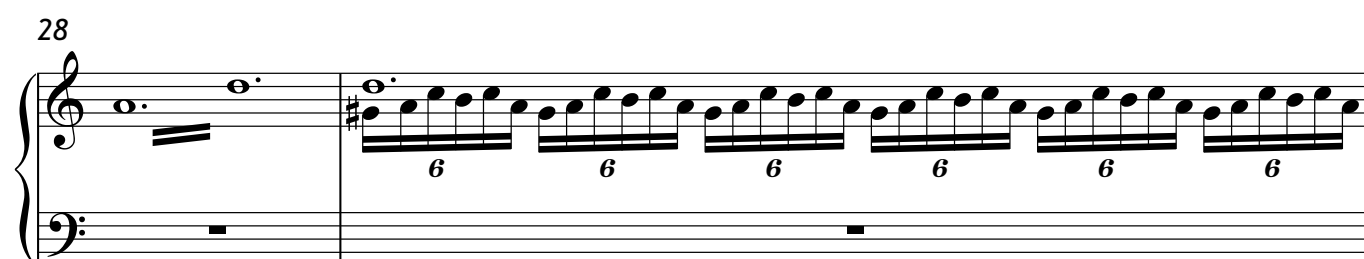

30

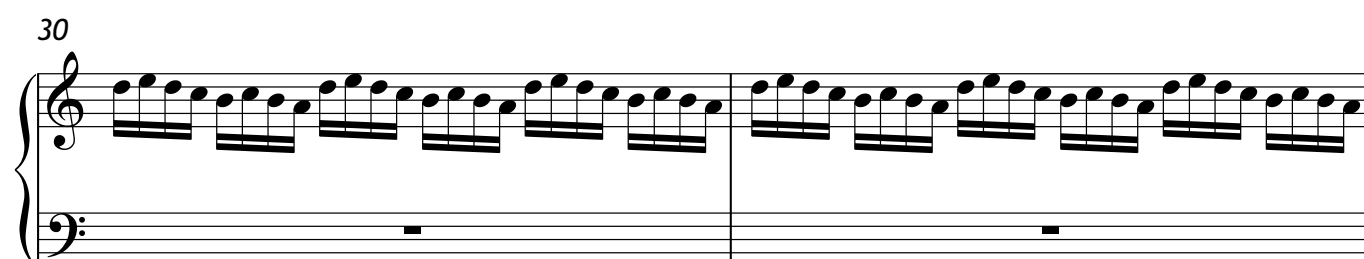

32

poco rit.

3 a tempo, piu mosso

f
Б

f

35

38

41

45

4

5

5

52

2

2

55

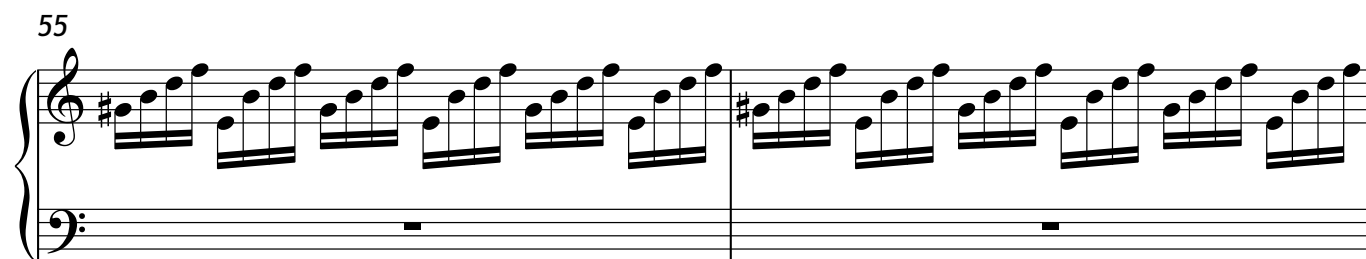

57

poco rit.

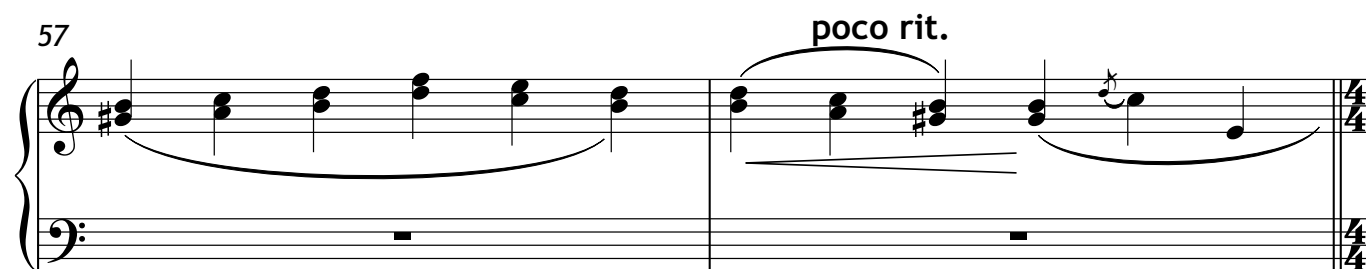

59 Vivacissimo

5

3

3

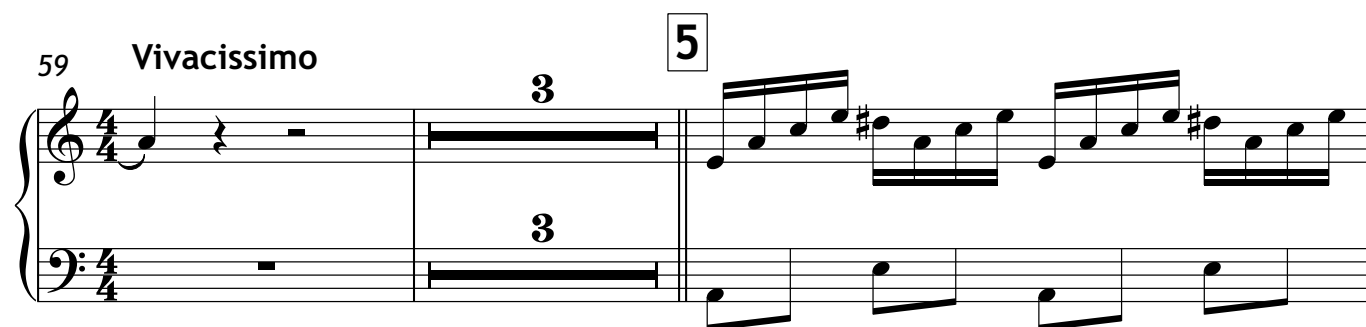

64

66

68

70

6

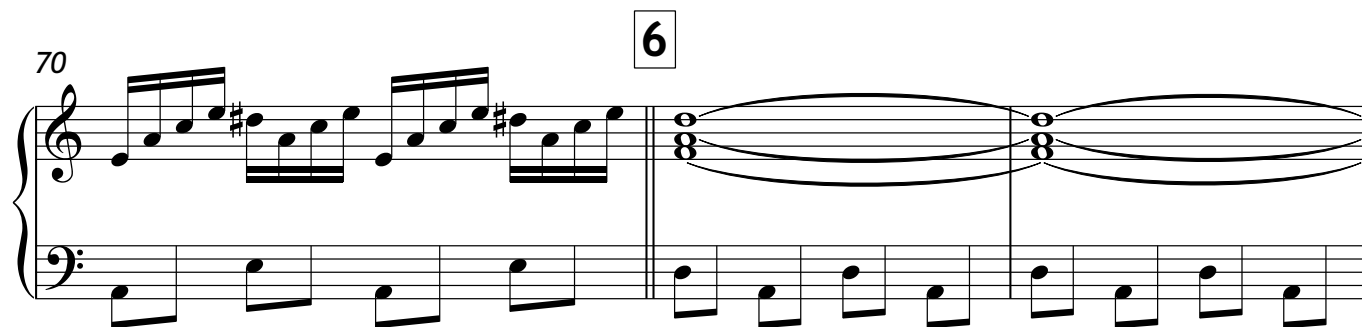

73

76

78

81

p < *fp* < *fp* < *fp* < *f* < < < <

86

7

cresc.

89

sf p *cresc.*

#8 8

sf p *cresc.*

93

M

M

95

M

M

98

8

M

101

p

104

106

109

7

M

112

M M

114

M M M

117

9 rubato

M M M M

121

M M M M

125

M M M M

129

133

10

137

141

144

146

148

151

155

157

159 **12**

М *p*

163

М Б М Б

167

2 2

171